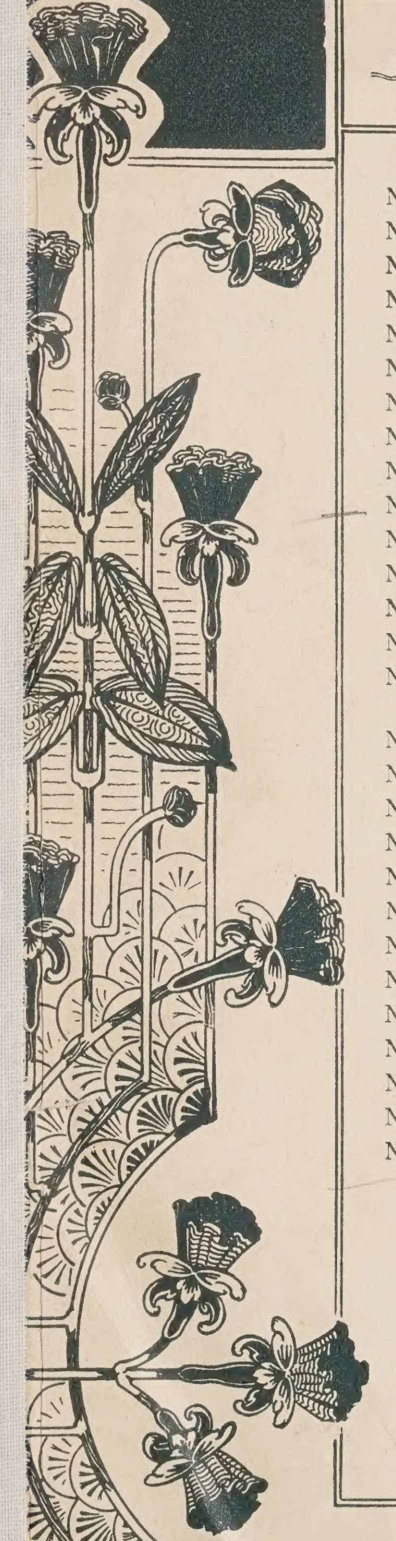


Bohm, Karl
Still wie die Nacht

Werke für Orgel.

ORGAN ARRANGEMENTS AND TRANSCRIPTIONS.





		Mk.
No. 1.	**Bohm, Carl,** Cavatina (Op. 314 No. 2)	1.50
No. 2.	—— „Still wie die Nacht" – *„Still as the night"* – Lied	1.50
No. 3.	**Brahms, Johannes,** Intermezzo (Op. 116 No. 4)	1.50
No. 5.	—— Ungarischer Tanz (No. 1)	1.50
No. 6.	—— Intermezzo (Op. 116 No. 6)	1.50
No. 7.	—— Ungarischer Tanz (No. 5)	1.50
No. 8.	—— „Wir wandelten, wir Zwei" Lied (Op. 96 No. 2)	1.50
No. 9.	—— Scherzo (from Op. 11, Serenade)	1.50
No. 10.	—— Intermezzo (Op. 117 No. 1)	1.50
No. 11.	—— Adagio (from Op. 108, Sonata)	1.50
No. 12.	—— Andante grazioso (from Op. 101, Trio)	1.50
No. 13.	—— Akademische Fest-Ouverture (Op. 80)	2.50
No. 14.	—— Fuge in As-moll	1.50
No. 15.	**Bruch, Max,** Op. 47. Kol nidrei. Adagio, by H. REIMANN	1.50
No. 16.	**Dvořák, Anton,** Largo aus der Symphonie: „Aus der neuen Welt" von F. G. SHINN	1.50
No. 17.	—— Symphonie (No. 5 Op. 95) *„From the new world"*, Finale	3 –
No. 18.	—— Slavischer Tanz (Op. 46 No. 6)	2 –
No. 19.	—— Legende (Op. 59 No. 4)	1.50
No. 20.	—— In der Natur (Op. 91) Ouverture for full orchestra	
No. 21.	—— „Als die alte Mutter" — *„Songs my mother"* — (Op. 55 No. 4)	
No. 22.	—— Legende (Op. 59 No. 2)	1.50
No. 23.	—— Canon, from Bagatellen (Op. 47)	
No. 24.	—— Carneval (Op. 92) Ouverture for full orchestra	
No. 25.	—— Minuet, from Serenade for wind instruments (Op. 44)	
No. 26.	—— Humoreske (Op. 101 No. 1)	
No. 27.	**Kiel, Fr.,** Op. 58. Drei Fantasien	3 –
No. 28.	**Lange, S. de,** Op. 14. Sonate (No. 3 G moll)	3 –
No. 29.	**Reimann, H.,** Op. 25. Phantasie über den Choral: „Wie schön leuchtet der Morgenstern"	2,50

No. 1—13, 17—26 are Arrangements by E. H. Lemare.

Verlag und Eigenthum für alle Länder von

N. Simrock in Berlin.

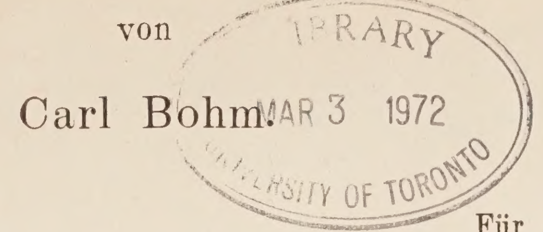
London Dépôt: ALFRED LENGNICK, W. 58, Berners Street.

III. Swell: (soft 8 & 4)
II. Gt: (Flute 4 ft.)
I. Ch: (soft 8 ft.)
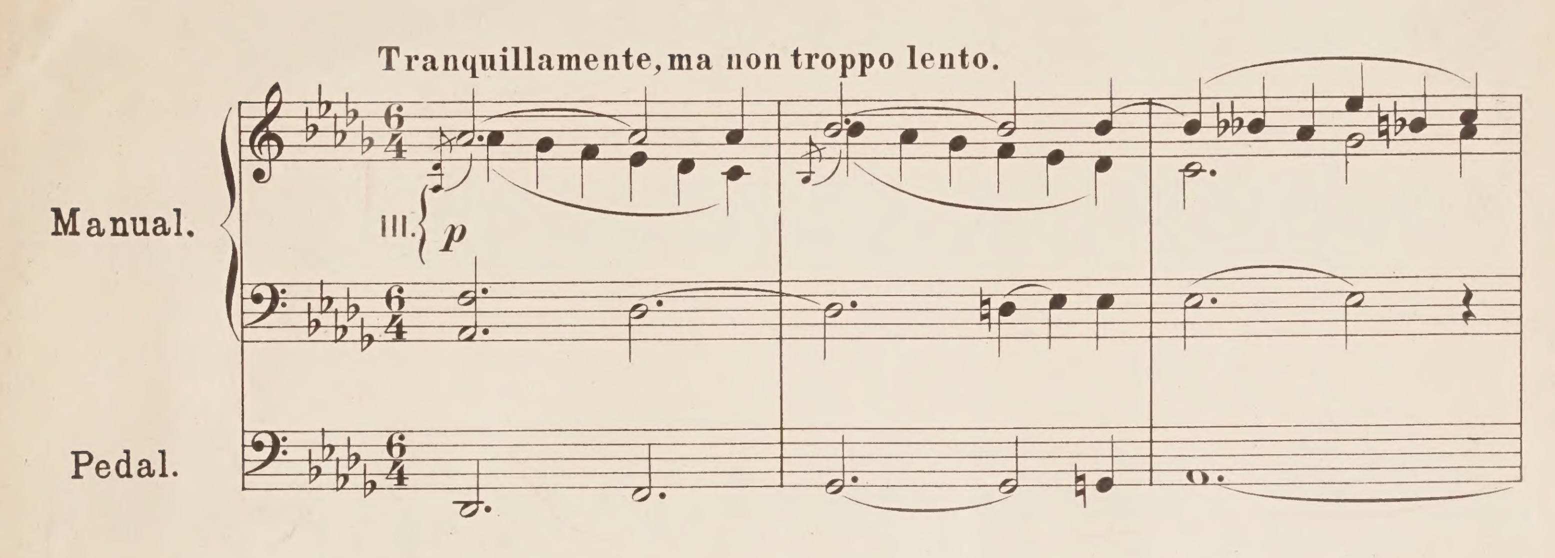
„Still wie die Nacht"
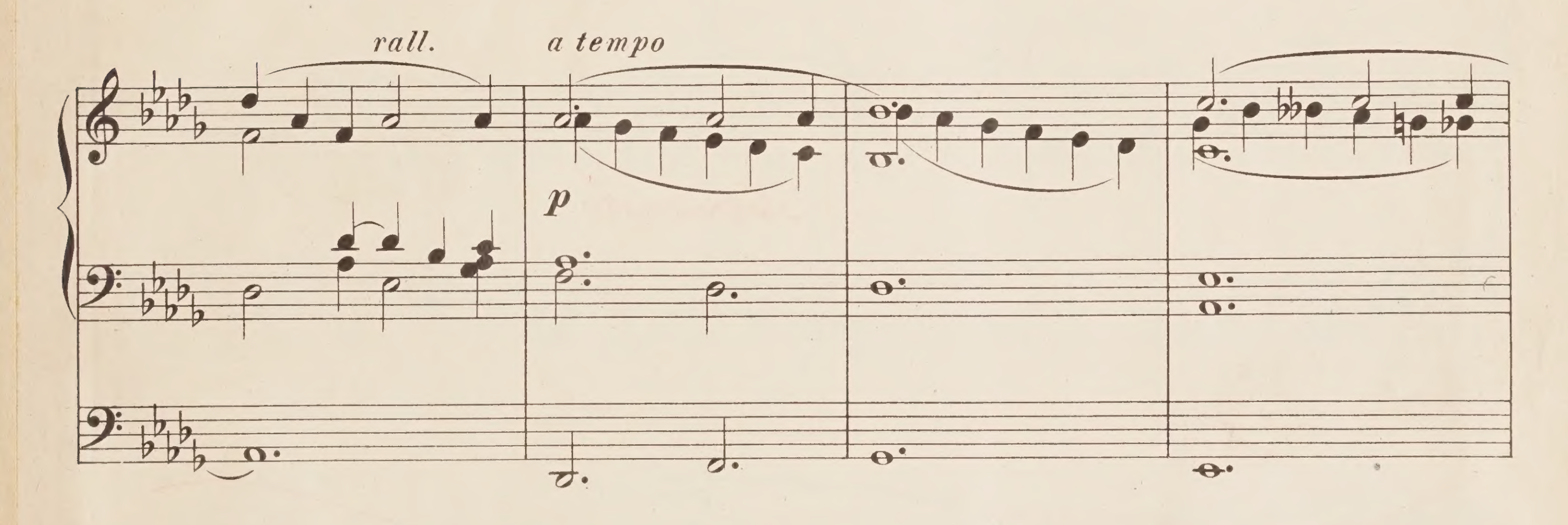
von
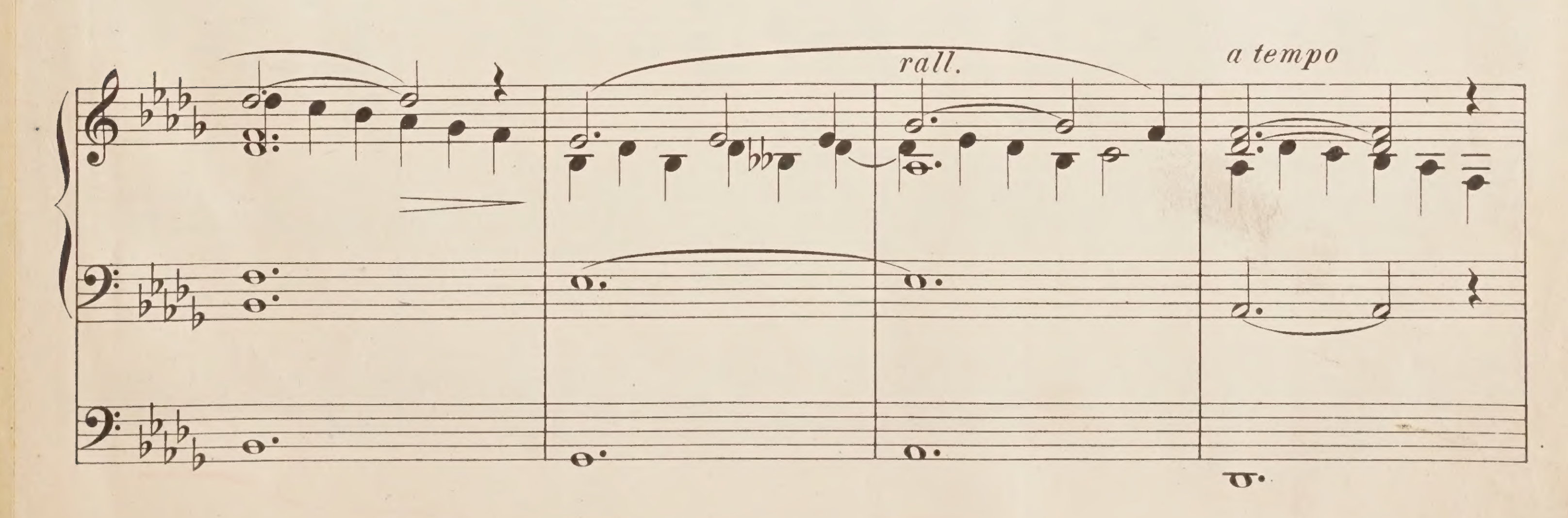
Carl Bohm.
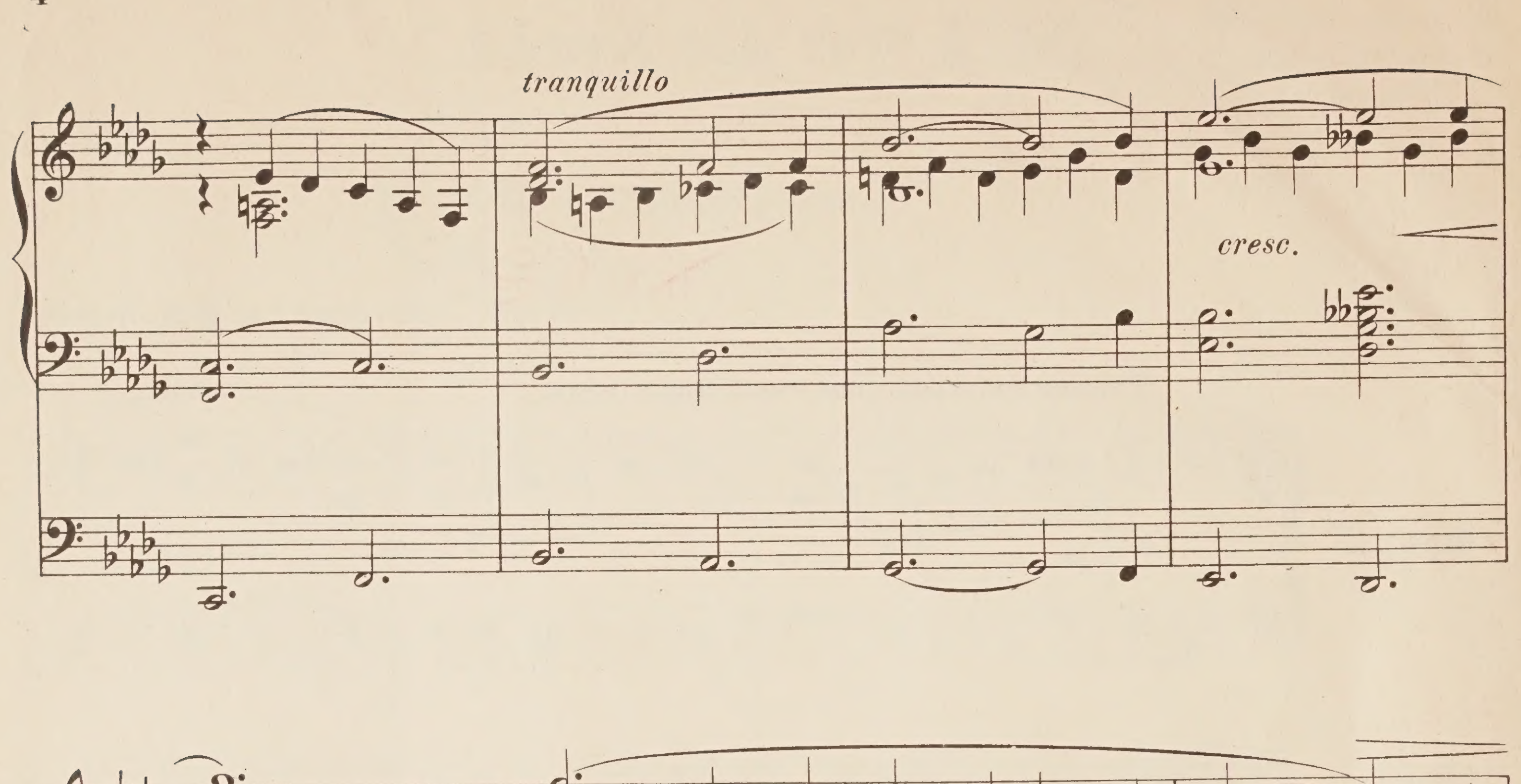


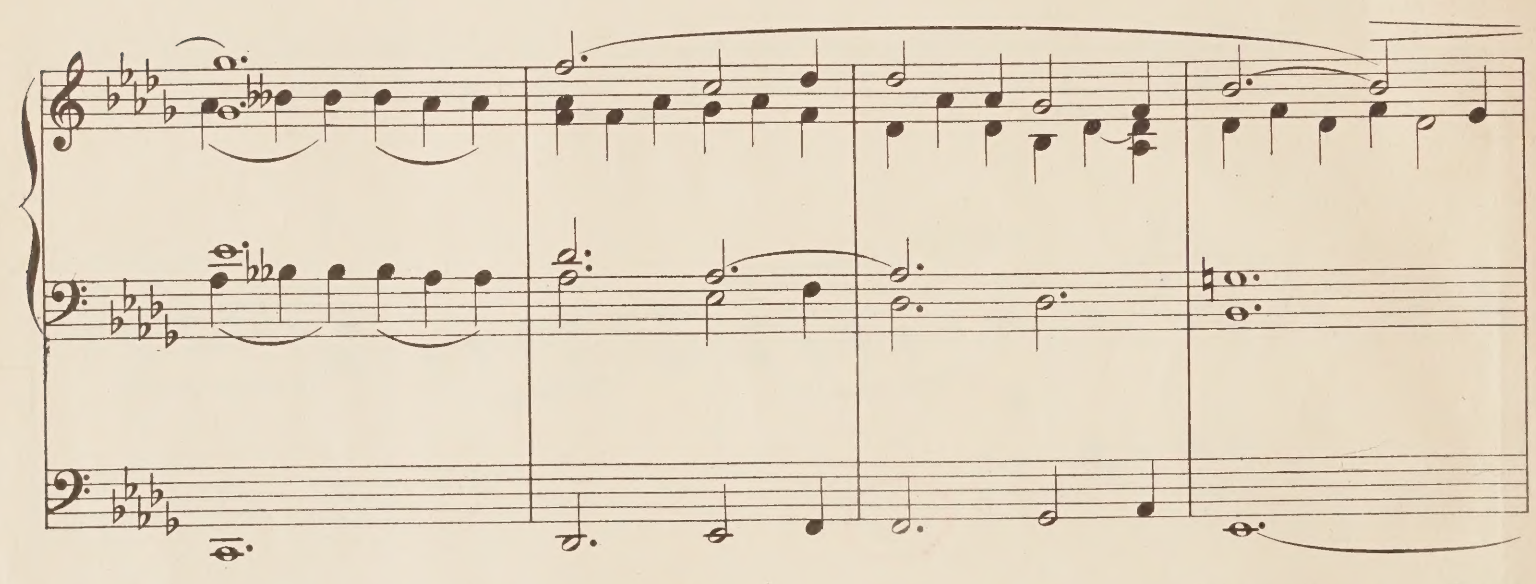
Für Orgel von E.H. Lemare.
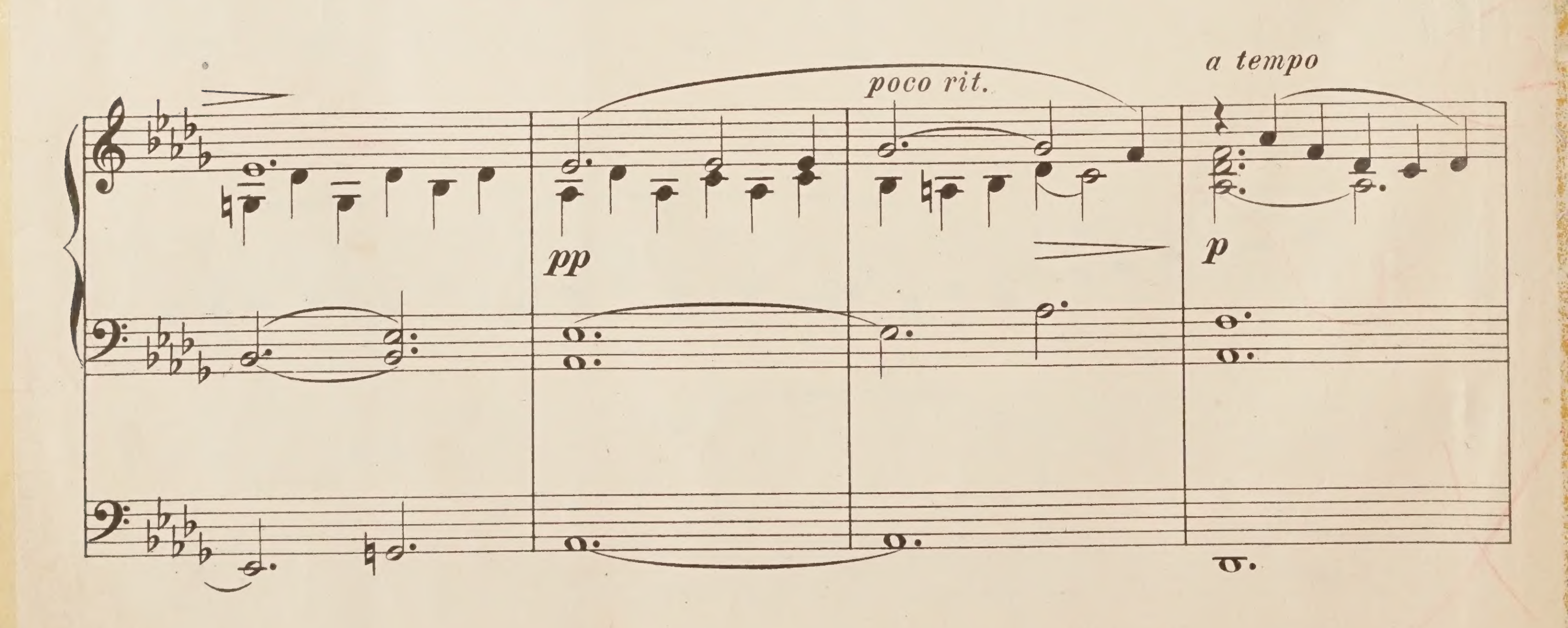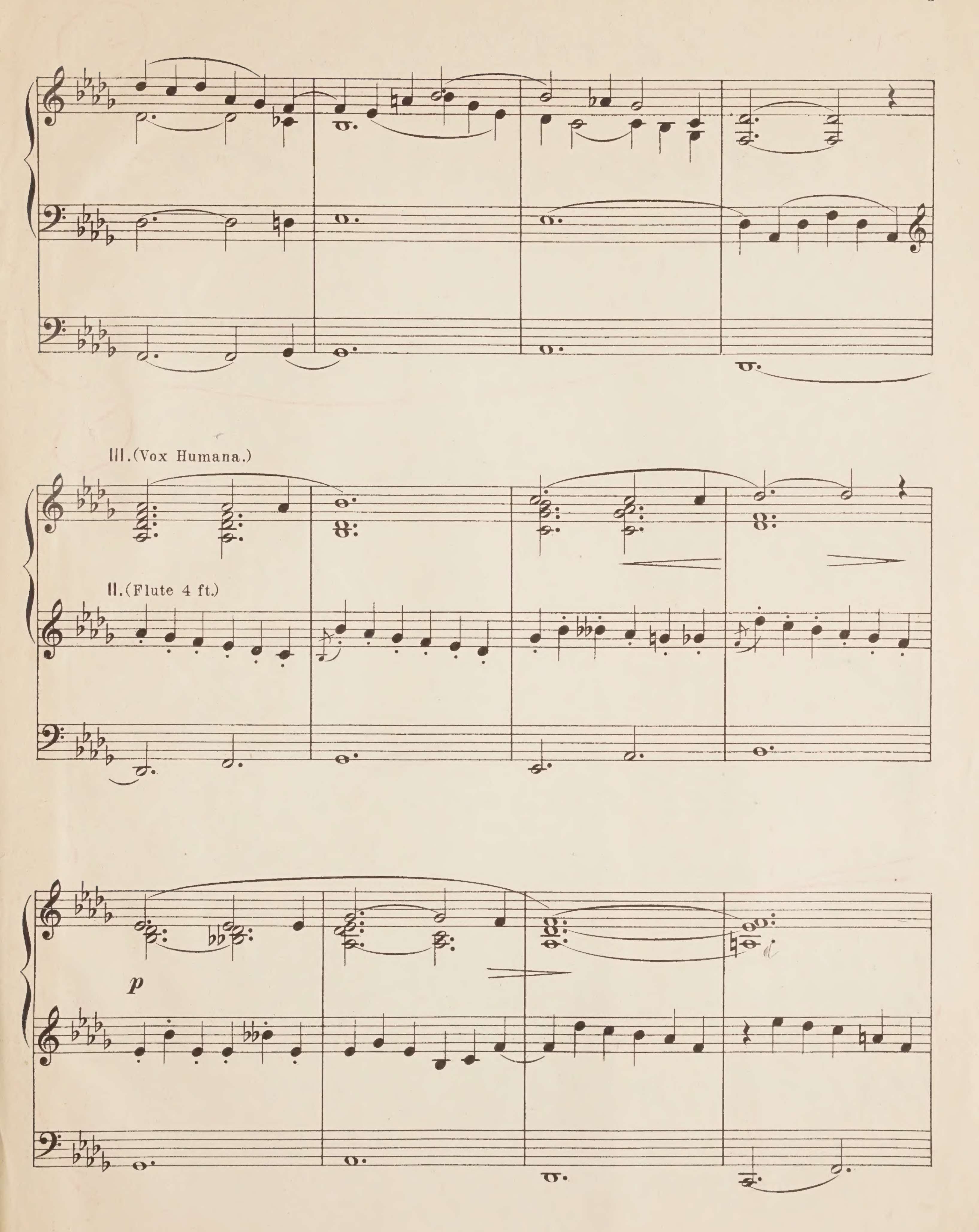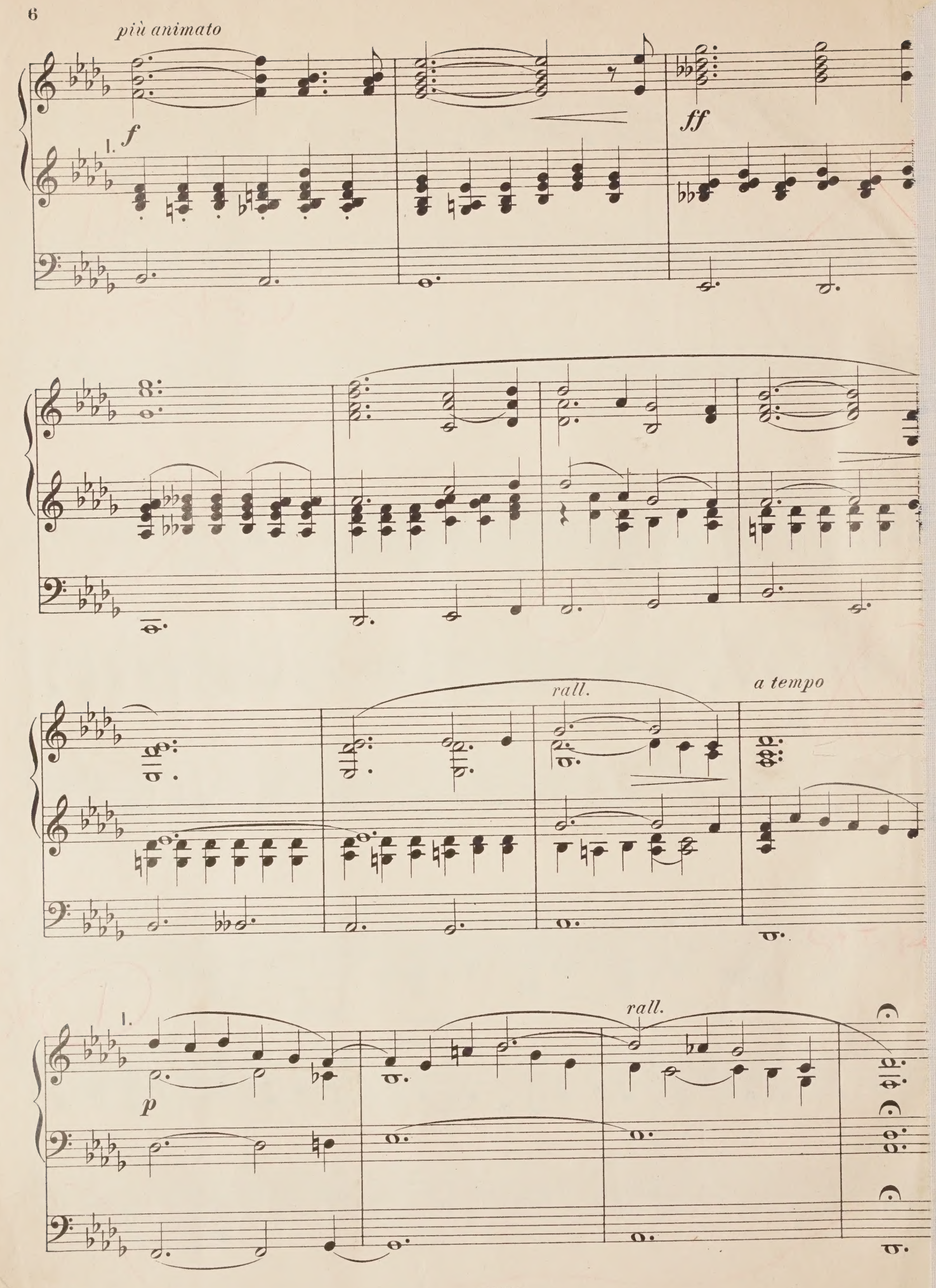







tranquillo
cresc.




poco rit.
a tempo
pp
p


III.(Vox Humana.)
II.(Flute 4 ft.)
p


più animato
f
1.
ff
rall.
a tempo
1.
p
rall.

